

116°40'00"E 470 000mE 480 000mE 116°50'00"E 490 000mE 117°00'00"E 500 000mE

Western Shield - 1080 Poison Risk Areas Burrup 2015 - 2020

Map current as at February 2016



0 1 2 3 4 5 Kilometres

Map produced by Geographic Information Services (GIS) Branch, Department of Parks and Wildlife, Job No. 1402621

Department - Managed Land	Other Land Categories	Management boundaries
State forest, Crown reserves, and other land managed by the Department of Parks and Wildlife	Other Crown reserves	Shire of - Local Government Authority boundary
National park	Unincorporated Crown land (UCL)	DPWV region boundary
Nature reserve	Designated Crown reserves (DCR) (not under DPWV control)	DPWV district boundary
Conservation park	Private property, Pastoral leases	Pastoral lease boundary
Catchment reserves (100m, 500m, 1000m)		
1080 Poison Risk Areas (1080 PRAs)		
Forest conservation areas		

Western Shield
1080 Poison Risk Areas (1080 PRAs)

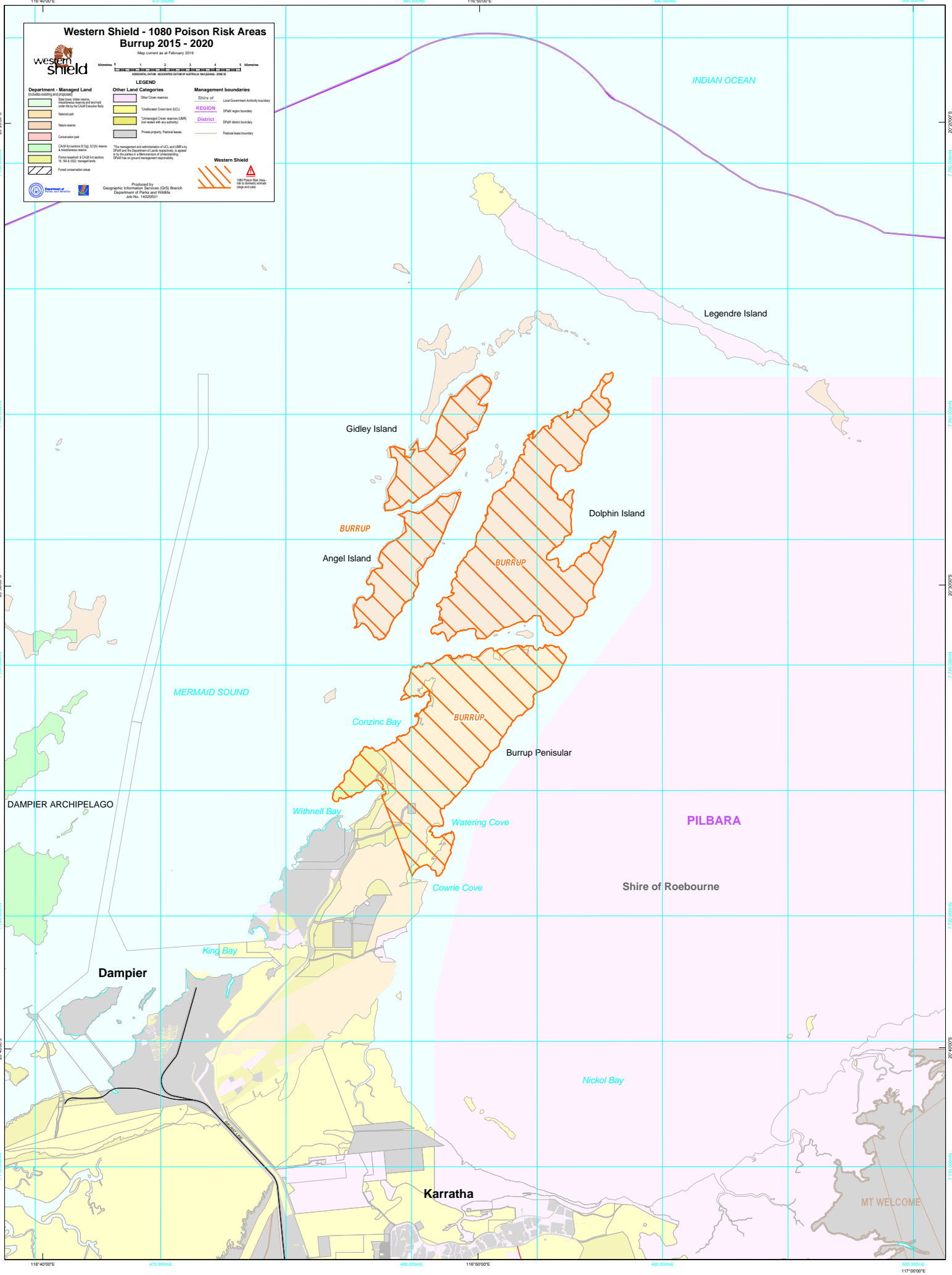

116°40'00"E 470 000mE 480 000mE 116°50'00"E 490 000mE 117°00'00"E 500 000mE