Three-year Indicative Harvest Plan
(2018-2020)
Swan Region

This map depicts the gross area within which native forest harvest planning is proposed.

Legend

- Areas scheduled for harvest in 2018
- Areas scheduled for harvest in 2019
- Areas scheduled for harvest in 2020
- State forest and timber reserves
- ALCO — Forest hardwood block boundary
- Regional boundary
- Areas within which operations associated with mining may occur.
- 03 — Compartment number
- Town
- Key Roads
- Major Hydrography
- 500 hectares (area guide)

LOCALITY MAP
South West
Australia

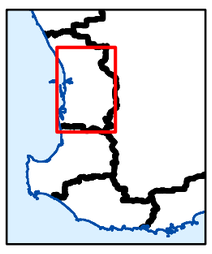

Coordinate System: GDA 1994 MGA Zone 50
Projection: Transverse Mercator
Datum: GDA 1994

Scale 1: 350,000

0 5 10 20 km

Date: November 2017

Notes:

1. Gross coupe boundaries only are depicted. Within these boundaries detailed planning would exclude from harvest a network of areas. The actual areas harvested to a range of silvicultural objectives would therefore be less than the areas shown on the map.

2. The extent of State forest and timber reserve depicted on this map is as proposed, or progressed in the *Forest Management Plan (2014-2023)*

DATA DICTIONARY

Theme	Source	Date	Custodian
Forest Blocks	Dept of Parks & Wildlife	2013	Dept of Parks & Wildlife
Hydrography	Dept of Parks & Wildlife - DAP	2015	LANDGATE
Roading	Dept of Parks & Wildlife - Geodata	2015	LANDGATE
Region Boundary	Dept of Parks & Wildlife	2015	Dept of Parks & Wildlife
Harvest Areas	Dept of Parks & Wildlife/FPC	2017	Dept of Parks & Wildlife
Mining	Dept of Parks & Wildlife	2016	Alcoa, Other

The Department of Biodiversity, Conservation and Attractions does not guarantee this map is without flaws of any kind and may disclaim all liability for any error, loss or other consequences which arise from relying on any information depicted.
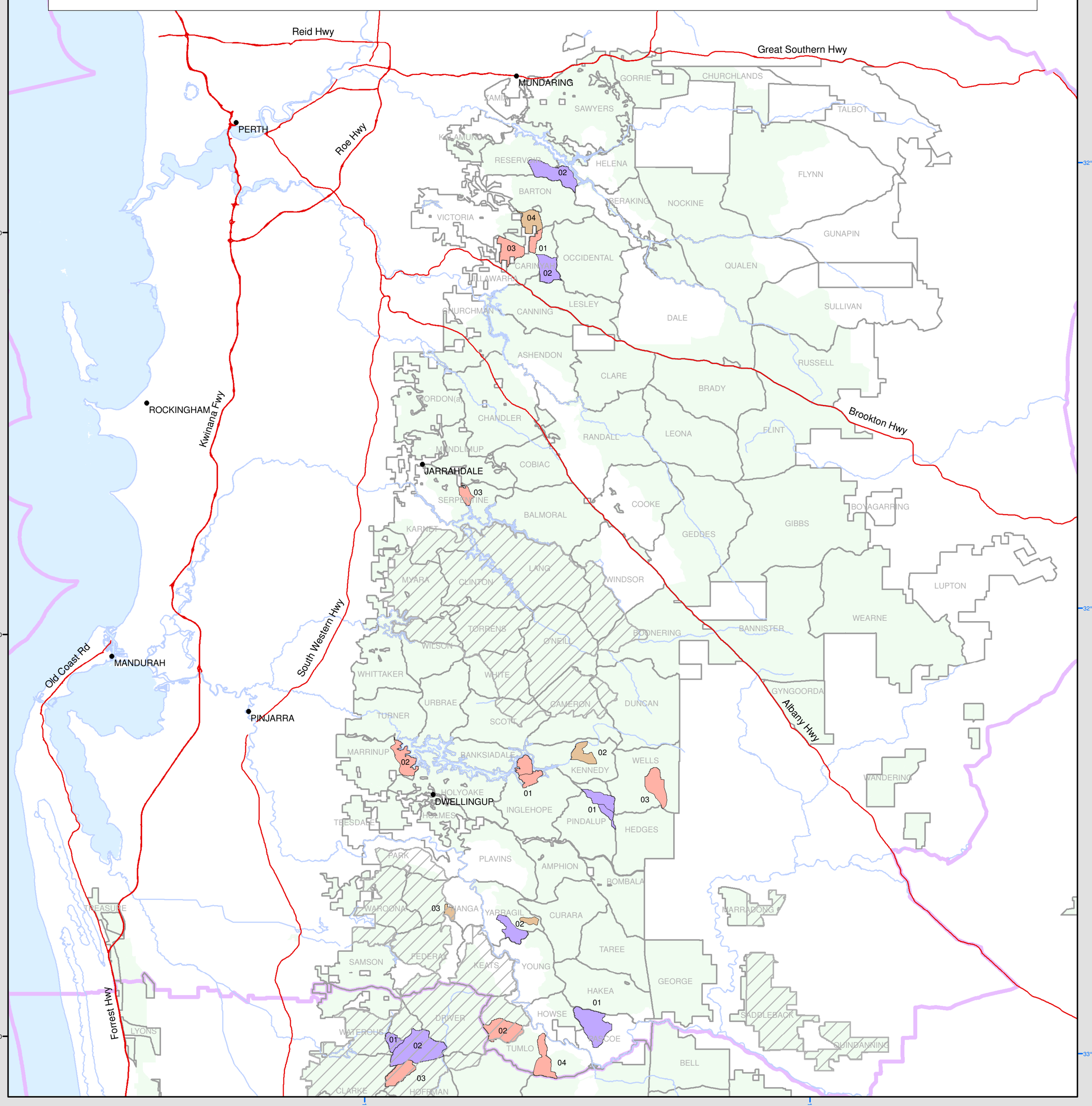
Department of Biodiversity, Conservation and Attractions
PARKS AND WILDLIFE SERVICE
Forest Products Commission WESTERN AUSTRALIA